



AREA II INSIDE ELECTRICAL APPRENTICESHIP

CURRENTLY CLOSED FOR APPLICATIONS

How Do I Apply?

APPLICATIONS WILL AVAILABLE AT THE IEC OFFICE AT:
8625 SW Cascade Ave, Ste. 100
Beaverton, OR 97008
or online at www.iecoregon.org

WHAT IS AN APPRENTICESHIP PROGRAM?

APPRENTICESHIP IS NOT JUST A JOB, IT'S A CAREER OPPORTUNITY! IT'S A FOUR YEAR PROGRAM AND TRAINING THAT COMBINES SUPERVISED ON-THE-JOB TRAINING EXPERIENCE WITH CLASSROOM INSTRUCTION. EARN WHILE YOU LEARN! WORK WITH AN EXPERIENCED TRADE PROFESSIONAL TO LEARN A VALUABLE TRADE WHILE EARNING A GOOD WAGE.

How Much Can I Earn?

THE AVERAGE JOURNEYMAN WAGE IS \$28.29
APPRENTICES EARN \$11.32 PER HOUR TO START.
THERE ARE TWO PAYRAISE OPPORTUNITIES A YEAR. THE PROGRAM IS A FOUR YEAR PROGRAM.

MINIMUM QUALIFICATIONS

- * MUST BE AT LEAST 18 YEARS OF AGE
- * HAVE A HIGH SCHOOL DIPLOMA OR GED CERTIFICATE
- * ONE FULL YEAR OF HIGH SCHOOL ALGEBRA OR EQUIVALENT WITH A GRADE OF C OR HIGHER, OR ONE POST HIGH SCHOOL ALGEBRA COURSE WITH A GRADE OF C OR HIGHER.
- * DOCUMENTATION FOR HIGH SCHOOL ALGEBRA MUST BE TRANSCRIPT(S) IN AN OFFICIALLY SEALED ENVELOPE FROM EACH ISSUING HIGH SCHOOL
- * MUST TAKE A MATH PLACEMENT TEST AT CHEMEKETA COMMUNITY COLLEGE AND PLACE INTO MATH 70 OR HIGHER.

EMPLOYERS MAY REQUIRE- VALID EMPLOYMENT CRITERIA AS A CONDITION OF EMPLOYMENT, WHICH MAY INCLUDE ANY OF THE FOLLOWING:

1. DRIVER'S LICENSE
2. INSURABILITY TO OPERATE COMPANY VEHICLES
3. DRUG TEST
4. ABILITY TO IDENTIFY THE CONDUCTORS OF A SAMPLE CABLE
5. ABILITY TO FREQUENTLY LIFT AND/OR MOVE 50 POUNDS, SUCH AS TOOL BOXES
6. ABILITY TO OCCASIONALLY LIFT AND/OR MOVE UP TO 90 POUNDS, SUCH AS BAGS OF CONCRETE MIX

WHAT DO ELECTRICIAN PROFESSIONALS DO?

- ELECTRICAL INSTALLATIONS
- INSTALLING CONDUITS
- WIRE LIGHTING, SWITCHES, CONVERTERS, AND COMPLEX COMPUTERIZED SYSTEMS.
- CONSTRUCTION
- MAINTENANCE, REPAIR AND SERVICE
- ELECTRICAL CONSTRUCTION PROJECTS RANGING FROM SINGLE-FAMILY RESIDENCES TO STATE OF THE ART INDUSTRIAL PLANTS

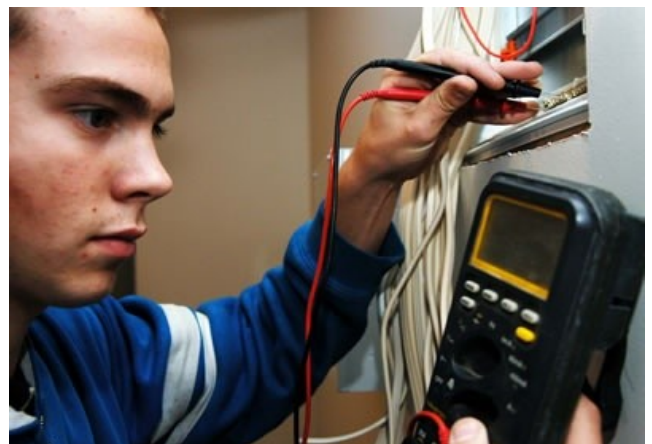

DATE OF NOTICE: AUGUST 5TH, 2011

THIS IS A PUBLIC NOTICE FROM AREA II INSIDE ELECTRICAL JATC, MA# 2016 , A REGISTERED APPRENTICESHIP PROGRAM WITH THE OREGON STATE APPRENTICESHIP AND TRAINING COUNCIL RECOGNIZED BY THE BUREAU OF LABOR AND INDUSTRIES.

How do you get in? SEE REVERSE SIDE

**ATTENTION VETERANS: PROGRAM QUALIFIES FOR EDUCATIONAL BENEFITS. MINORITIES AND WOMEN ARE ENCOURAGED TO APPLY
EMPLOYERS ARE LOCATED IN THE COUNTIES OF: BENTON, LINCOLN, LINN, MARION, POLK, AND SOUTH YAMHILL IN THE STATE OF OREGON.**

HOW DO YOU GET IN?

1. YOU CAN ONLY APPLY DURING AN OPENING (*OPENINGS ARE POSTED AT WWW.IECOREGON.ORG*)
2. ALL ADDITIONAL DOCUMENTATION MUST BE SUBMITTED DURING A SCHEDULED OPENING
3. APPLICANTS MUST MEET MINIMUM REQUIREMENTS AT THE TIME OF APPLICATION (*SEE FRONT SIDE*)
4. APPLICATIONS ARE REVIEWED AND SCORED BASED ON THE APPLICANT'S DOCUMENTATION
5. THE COMMITTEE WILL SELECT APPRENTICES FROM A RANKED POOL OF ELIGIBLES. POINTS WILL BE AWARDED FOR: EDUCATION, WORK EXPERIENCE AND MILITARY, PEACE CORP VISTA SERVICE.
6. APPLICANTS WILL BE NOTIFIED BY MAIL OF THEIR PLACEMENT AFTER THE COMMITTEE HAS MET AND APPROVED THE POOL .

FOR MORE INFORMATION PLEASE CALL TAYISIA SPEER AT 503-598-7789



DOCUMENTATION THAT CAN BE TURNED IN FOR ADDITIONAL POINTS.

EDUCATIONAL EXPERIENCE

TRANSCRIPTS OF:
HIGH SCHOOL
COLLEGE
MILITARY
TRADE SCHOOL
COURSE CERTIFICATES,
AND/OR COLLEGE DEGREES

WORK EXPERIENCE

WORK EXPERIENCE NEEDS TO BE ON COMPANY LETTERHEAD WITH EXPLANATION OF WORK PERFORMED WITH SIGNATURE FROM EMPLOYER VERIFYING THE HOURS AND/OR DD214
PAY STUBS AND W2'S DON'T COUNT FOR POINTS

PHOTO COPIES OF:

VALID DRIVER'S LISENCE
CPR AND FIRST AID CERTIFICATION
DRUG TEST

* RESUMES DON'T COUNT FOR POINTS IN WORK OR EDUCATIONAL EXPERIENCE

FOR MORE INFORMATION VISIT US AT WWW.IECOREGON.ORG